



**SYKT PEMBINAAN GAMA  
(M) SDN BHD**



# **WE GUARANTEE SAFE CONNECTIVITY**

## **CIVIL ENGINEERING & CONSTRUCTION**

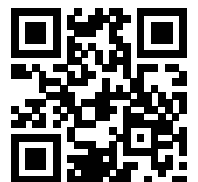

We are the most influential professional body for construction management and leadership.

☎ 03-6187 8276

✉ [pembinaangama.spg@gmail.com](mailto:pembinaangama.spg@gmail.com)

🏠 No.13A-1A Plaza UMNO, Jalan Batu Caves, Taman Batu Caves, 68100 Selangor





## **SYKT PEMBINAAN GAMA (M) SDN BHD**

Semi Rigid Pavement · (SMA) · Road Resurfacing  
Mill & Pave · Hire of Compactor Roller (2T-25T) · Back Pusher  
Powerbrooms · Self Loader & Low Loader Services · Milling Machine · Bob Cat  
Coring Machine · Paver, Tandem, Tyre Roller · Macadam Roller

Connecting and  
powering communities

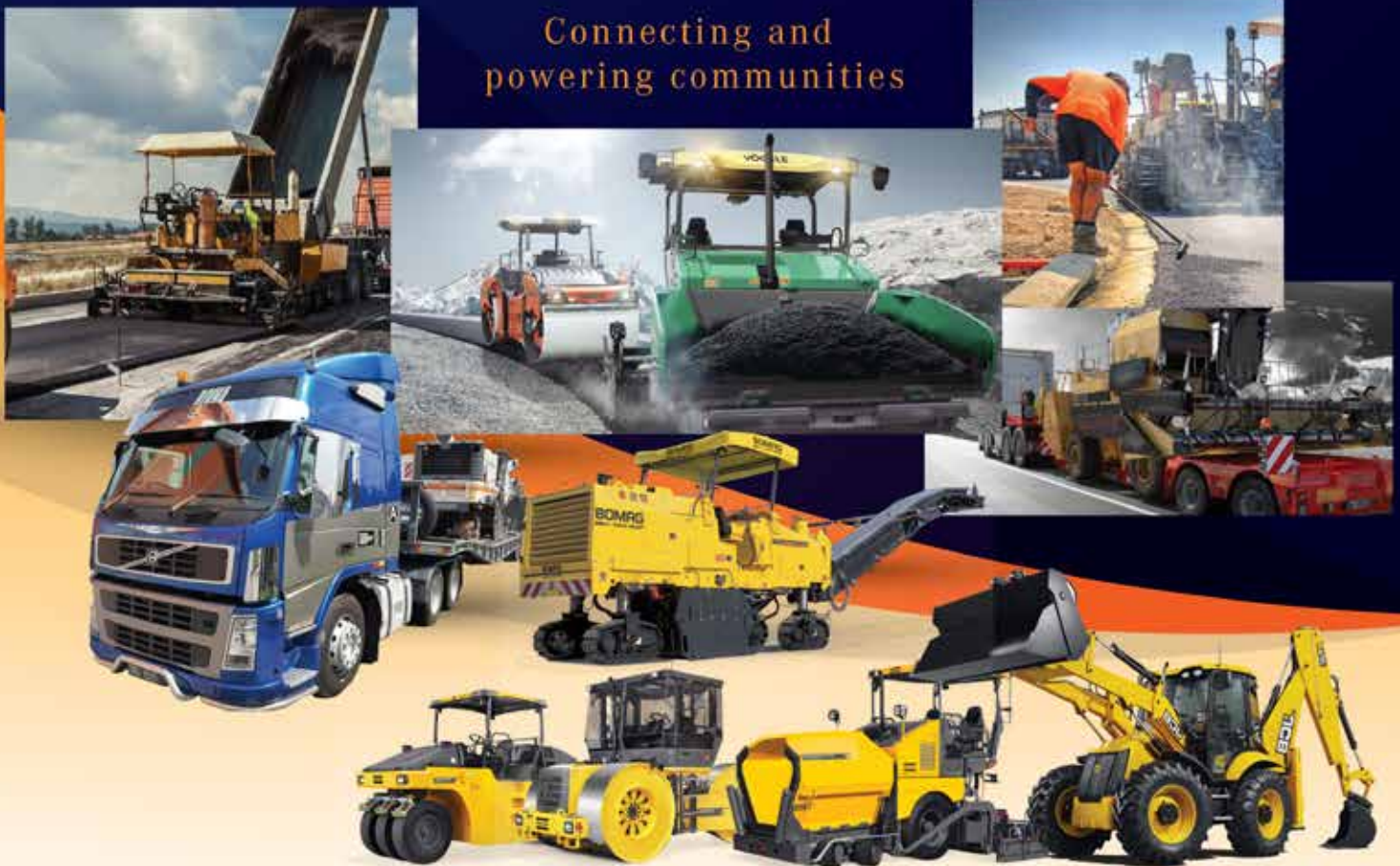

**DR.G.ANANTHAN** A.M.N.

Managing Director

**+6019 221 8585 / +6012 216 3053**

No.13A-1A, Plaza UMNO, Jalan Batu Caves,  
Taman Batu Caves, 68100 Batu Caves, Selangor Darul Eshan  
Tel: +603 6187 8276 · Fax: +603 6187 8275 · Email: [info@rivha.com.my](mailto:info@rivha.com.my)  
Email: [pembinaangama.spg@gmail.com](mailto:pembinaangama.spg@gmail.com)





**SYKT PEMBINAAN GAMA  
(M) SDN BHD**

## **DETAILS OF COMPANY**

**NAME OF COMPANY** : **SYARIKAT PEMBINAAN GAMA (M) SDN BHD  
(REG NO: 400643-H)**

**REGISTERED ADDRESS** : **NO.13A-1A PLAZA UMNO, JALAN BATU CAVES,  
TAMAN BATU CAVES, 68100 SELANGOR.**

**TELEPHONE** : **03 - 6187 8276  
03 - 6187 8275**

**HANDPHONE** : **019 - 221 8585  
012 - 216 3053**

**EMAIL** : **PEMBINAANGAMA.SPG@GMAIL.COM**

**BOARD OF DIRECTORS** : **1) ANANTHAN A/L GANESAN  
2) SHALINI NAIR A/P SANGERAN**

**AUTHORIZED CAPITAL** : **RM 500,000.00**

**PAID UP CAPITAL** : **RM 250,000.00**

**CIDB** : **GRED G5**





**SYKT PEMBINAAN GAMA  
(M) SDN BHD**



## ABOUT US

Our company with high ambition and aim to establish a concrete platform in infrastructural work of road construction specialized in Semi Rigid Pavement (Mortar) and Stone Mastic Asphalt (SMA), Normal Mix, Turfing, Golf Buggy Track Projects, Labour Supply and hire of all types of Machineries.

Our priority and aim are to identify our customers need and their requirements. Offering and excellent service with great involvement is the base of our success and establishment.

Dedication and commitment have been the foundation of our company. It has successfully grown as one of the reputable and trusted company.

To continuously gain reputation from customers, our company always serves our level best and provides upgraded service in order to place itself in a competitive market.





**SYKT PEMBINAAN GAMA  
(M) SDN BHD**

## OUR VISION

- To be a respectable contractor delivering beyond expectation

## OUR MISSION

- Provide excellent and satisfying service to our customers
- To incorporate the new technology and quality service to satisfy our customers.
- Priorities the need of customer with delivering quality service.
- Our achievements are the quality of our services and our satisfaction is the excellence through our work.



**SYKT PEMBINAAN GAMA  
(M) SDN BHD**



Our company is base in Kuala Lumpur and had expanded to central area of Malaysia and ventures successfully in infrastructure construction.



#### **COMMITMENT**

We are committed to our projects and ensure completion meet schedule date.



#### **PERFORMANCE**

We thrive for clients satisfaction and present good quality of work



#### **COMPETENCY**

We stressed on our personnel competency and enhance skills



#### **RELATION**

We maintained good relation with all our clients and external providers





**SYKT PEMBINAAN GAMA  
(M) SDN BHD**



**Paving, Milling, Transportation Services, Rental of all type of construction machineries and renovation work.**

We are adequate in equipment and manpower, experience, and knowledge to handle many kinds of projects.

We undertake several projects to a wide range of clientele, from small private developments to large government projects, due to our commitment to excellent and satisfying results in completing projects for both contractor and our valued client.

The main services provided by us are mainly on road & drainage, civil & infrastructure works. We also provide manpower supply, hire of machinery and transportation services.



## ROAD PAVING & MILLING

Road pavements due to the effect of traffic, heavy vehicles or some environmental factors. As such, small cracks will develop, allowing water to enter the surface. This will weaken the pavement day by day and cause road failure. Hence, we also provide road maintenance services such as road repairs and road patching works to ensure that roads are smooth and safe to be used.

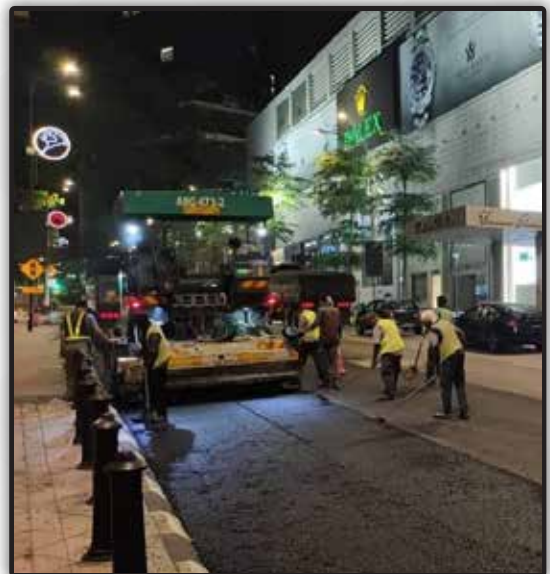





## **ROAD MARKING**

### **CLASSIFICATION OF ROAD MARKING.**

- » Conventional solvent based road marking
- » Conventional Water borne road marking
- » Solvent free road marking
- » Hot Melt Thermoplastic Road Marking Paint
- » Water borne retro-reflective Road Marking Paint





**SYKT PEMBINAAN GAMA  
(M) SDN BHD**



## LOGISTIC

### Company Vision

To be the integrated transportation company with the goal to serve the logistic needs of our customers and provide the best services to our customers.

### Company Mission

- » To eliminate the logistical problems of our customers
- » To maintain our position as the market leader in transportation
- » To be a well-known and reputable company
- » To enrich our experience in the transportation field
- » To be a public company





## STONE MASTIC ASPHALT (SMA)

Stone mastic asphalt (SMA) is a stone-on-stone like skeletal structure of gap graded aggregate, bonded together by mastic, which actually is higher binder content. It provides a deformation-resistant, durable surfacing material, suitable for heavily trafficked roads.







**SYKT PEMBINAAN GAMA  
(M) SDN BHD**



## LIST OF MACHINERY

- » Milling machine
- » Paver
- » Tandem Roller
- » Tyre Roller
- » Macadam Roller
- » Backpusher
- » Bobcat
- » 2 Ton - 25 Ton Roller
- » Coring Machine
- » 3 Ton Tipper Lorry
- » Water Tank Lorry
- » Self loader
- » Long loader
- » Backhoe
- » Excavator
- » Van
- » Powerbroom
- » Case Machine





**SYKT PEMBINAAN GAMA  
(M) SDN BHD**

## **MACHINERY**





**SYKT PEMBINAAN GAMA  
(M) SDN BHD**

## **MACHINERY**







**SYKT PEMBINAAN GAMA  
(M) SDN BHD**

## **MACHINERY**





**SYKT PEMBINAAN GAMA  
(M) SDN BHD**

## **Bukit Jalil-TPM (TECHNOLOGY PARK MALAYSIA)**







**SYKT PEMBINAAN GAMA  
(M) SDN BHD**

## GOLF





**SYKT PEMBINAAN GAMA  
(M) SDN BHD**

## KERB







**SYKT PEMBINAAN GAMA  
(M) SDN BHD**

## **PLUS HIGHWAY JOB**







SYKT PEMBINAAN GAMA  
(M) SDN BHD

## SEMI RIGID PAVEMENT-MORTAR







**SYKT PEMBINAAN GAMA  
(M) SDN BHD**

## RENOVATION







**SYKT PEMBINAAN GAMA  
(M) SDN BHD**

## PROJECT GALLERY







**SYKT PEMBINAAN GAMA  
(M) SDN BHD**

## PROJECT GALLERY





**SYKT PEMBINAAN GAMA  
(M) SDN BHD**

## PROJECT GALLERY







**SYKT PEMBINAAN GAMA  
(M) SDN BHD**

## PROJECT GALLERY





**SYKT PEMBINAAN GAMA  
(M) SDN BHD**

## PROJECT GALLERY





# THANK YOU

## FOR VIEWING OUR PROFILE

---

# SUCCESS



---

☎ 03-6187 8276

✉ [pembinaangama.spg@gmail.com](mailto:pembinaangama.spg@gmail.com)

🏠 No.13A-1A Plaza UMNO, Jalan Batu Caves, Taman Batu Caves, 68100 Selangor



## **SYKT PEMBINAAN GAMA (M) SDN BHD**

☎ 03-6187 8276

✉ [pembinaangama.spg@gmail.com](mailto:pembinaangama.spg@gmail.com)

🏠 No.13A-1A Plaza UMNO, Jalan Batu Caves, Taman Batu Caves, 68100 Selangor